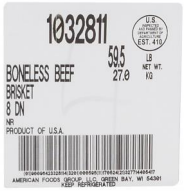

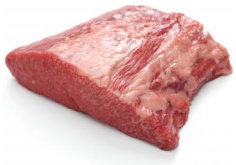

Brisket 8/Dn No Roll

Product Description - The America's Heartland Boneless Beef Brisket is 100% No Roll Grade beef and contains no additives.

Features & Benefits

- Yield varies
- Cook thoroughly to 160˚F
- Keep refrigerated
- Best if used within 35 days from the date of production
- Store refrigerated at temperatures from 28 to 34 F

Product Code - 1032811
GTIN - 90096423328114

Master Case

Case Quantity	Net Weight	Gross Weight
1	53	56

Width	Length	Height
15.63	23.38	9.75

TI	HI	Cube
5	6	2.06 cubic ft

Storage

Shelf Life	Storage Temp	Storage Method
35 days from production	Storage Handling: 28°F - 34°F	Keep Refrigerated

Ingredients

Beef

Additional Description

America's Heartland Fresh Boneless Beef Brisket, No Roll Grade, 8 Bags Per 56 Pound Average Weight Master Case, 1 Brisket Per Bag

Nutrition Facts

Serving Size – 3.5 oz

Calories 160
Calories from Fat 270

Total Fat 7g	9%
Saturated Fat 2.5g	13%
Trans Fat 0g	
Cholesterol 60mg	20%
Sodium 80mg	3%
Total Carbs 0g	
Dietary Fiber 0g	
Sugars 0g	
Protein 21g	

Iron 10%

*The % Daily Value tells you how much a nutrient in a serving of food contributes to a

©2026 American Foods Group, LLC • All Rights Reserved • Printed on 04/05/2026

daily diet. 2,000 calories a day is used for general nutrition advice.

©2026 American Foods Group, LLC • All Rights Reserved • Printed on 04/05/2026