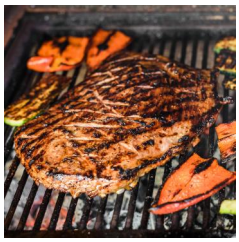

LONG PRAIRIE PACKING CO.

Flank Steak Utility

Product Description - Made from 100% fresh beef and contains no additives.

Features & Benefits

- Keep refrigerated
- Best if used within 35 days from the date of production
- Cook thoroughly to 160˚F
- Yield varies

Product Code - 1003555
GTIN - 90096423035555

Master Case

Case Quantity	Net Weight	Gross Weight
1	53	56

Width	Length	Height
15.5	23.38	7

TI	HI	Cube
8	6	1.47 cubic ft

Storage

Shelf Life	Storage Temp	Storage Method
35 days from production	Storage Handling: 28°F - 34°F	Keep Refrigerated

Ingredients

Beef

Additional Description

Long Prairie Packing Fresh Boneless Beef Flank Steak, Utility Grade, 6 Bags Per 56 Pound Average Weight Master Case, 6 Flank Steaks Per Bag

Nutrition Facts

Serving Size – 3.5 oz

Calories 160

Total Fat 7g	9%
Saturated Fat 3g	15%
Trans Fat 0g	
Cholesterol 65mg	22%
Sodium 55mg	2%
Total Carbs 0g	
Dietary Fiber 0g	
Sugars 0g	
Protein 21g	

Calcium 2%	Iron 8%

*The % Daily Value tells you how much a nutrient in a serving of food contributes to a daily diet. 2,000 calories a day is used for

©2026 American Foods Group, LLC • All Rights Reserved • Printed on 04/05/2026

general nutrition advice.

©2026 American Foods Group, LLC • All Rights Reserved • Printed on 04/05/2026